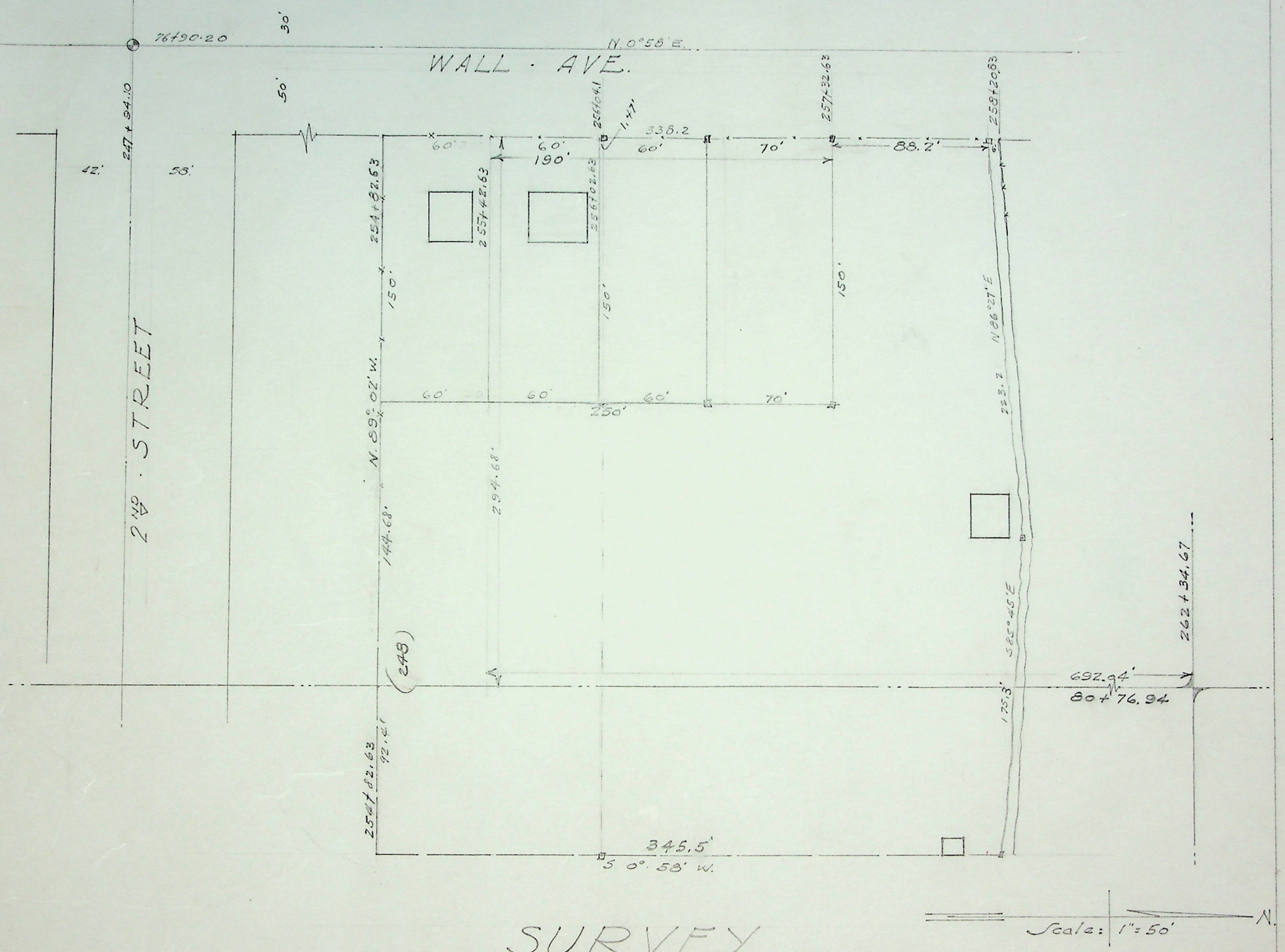


# SURVEY

For

Robert Mastronardi - Requested By: Elizabeth Vance

Surveyed By: F. W. Malan.
2960 Van Buren
Ogden, Utah
April 9-1952